

**JOINERY DETAIL :**

D - DOOR	3'3" X 7'	0.99 X 2.14
D - DOOR	3'0" X 7'	0.90 X 2.14
D - DOOR	2'6" X 7'	0.76 X 2.14
W - WINDOW	5'0" X 4'	1.50 X 1.22
W1 - WINDOW	4'0" X 4'	1.22 X 1.22
W2 - WINDOW	3'0" X 4'	0.90 X 1.22
V - VENTILATOR	6" X 24" CHANNEL	0.61

C. No. A2/2016/2004  
Scrutiny Plan P. A. 11/11/14  
Revised Plan

**COLOUR INDEX:**

PROPOSED	
ROAD	
BOUNDARY	
SEWER LINE	

**AREA DETAIL:-**

	S.FT.	S.M.
PLOT EXTENT	3995.00	371.28
B.FLOOR AREA	882.00	81.97
G.FLOOR AREA	1813.00	168.49
F.FLOOR AREA	2340.00	217.47
S.FLOOR AREA	934.69	86.87
TOTAL	5969.69	554.80

F.S.I = 1.49      P.C. = 65 %

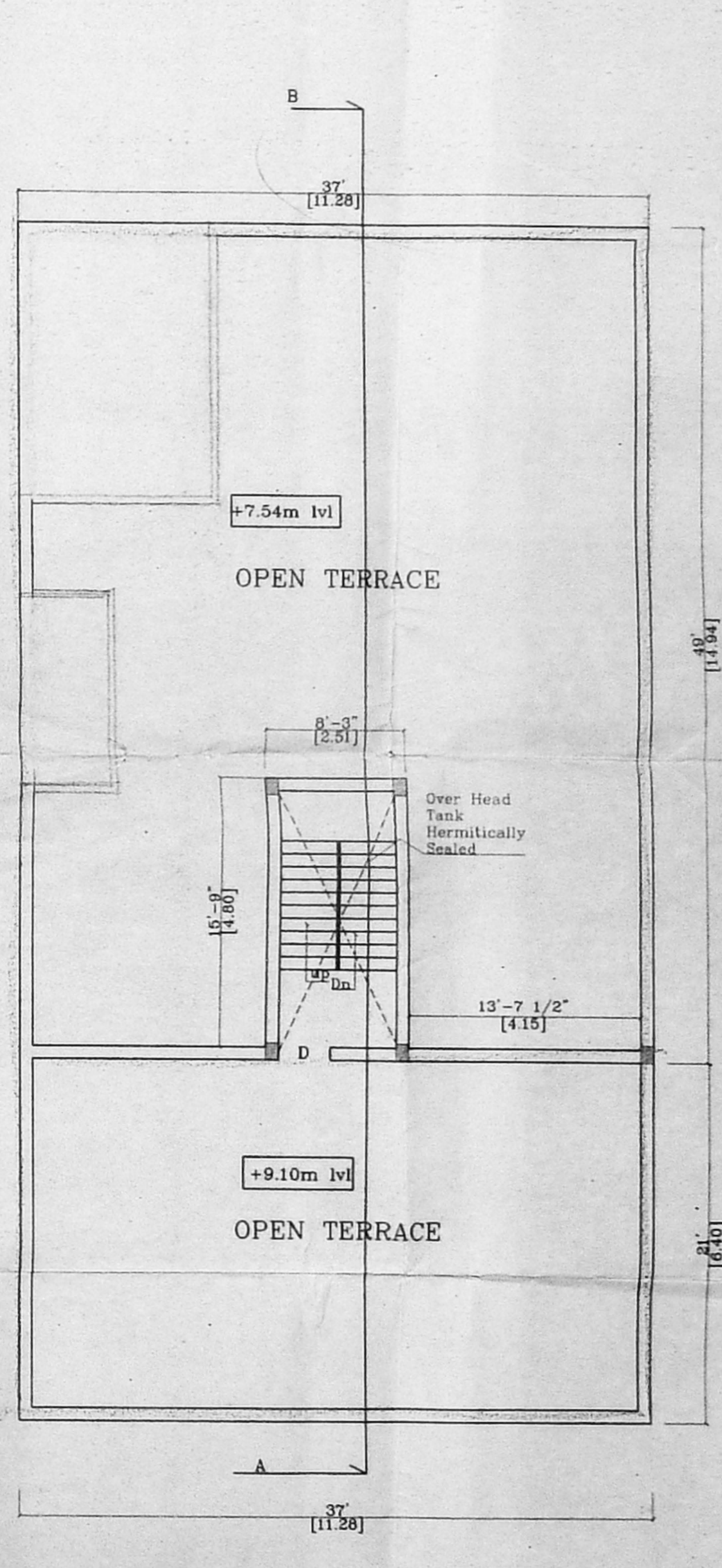
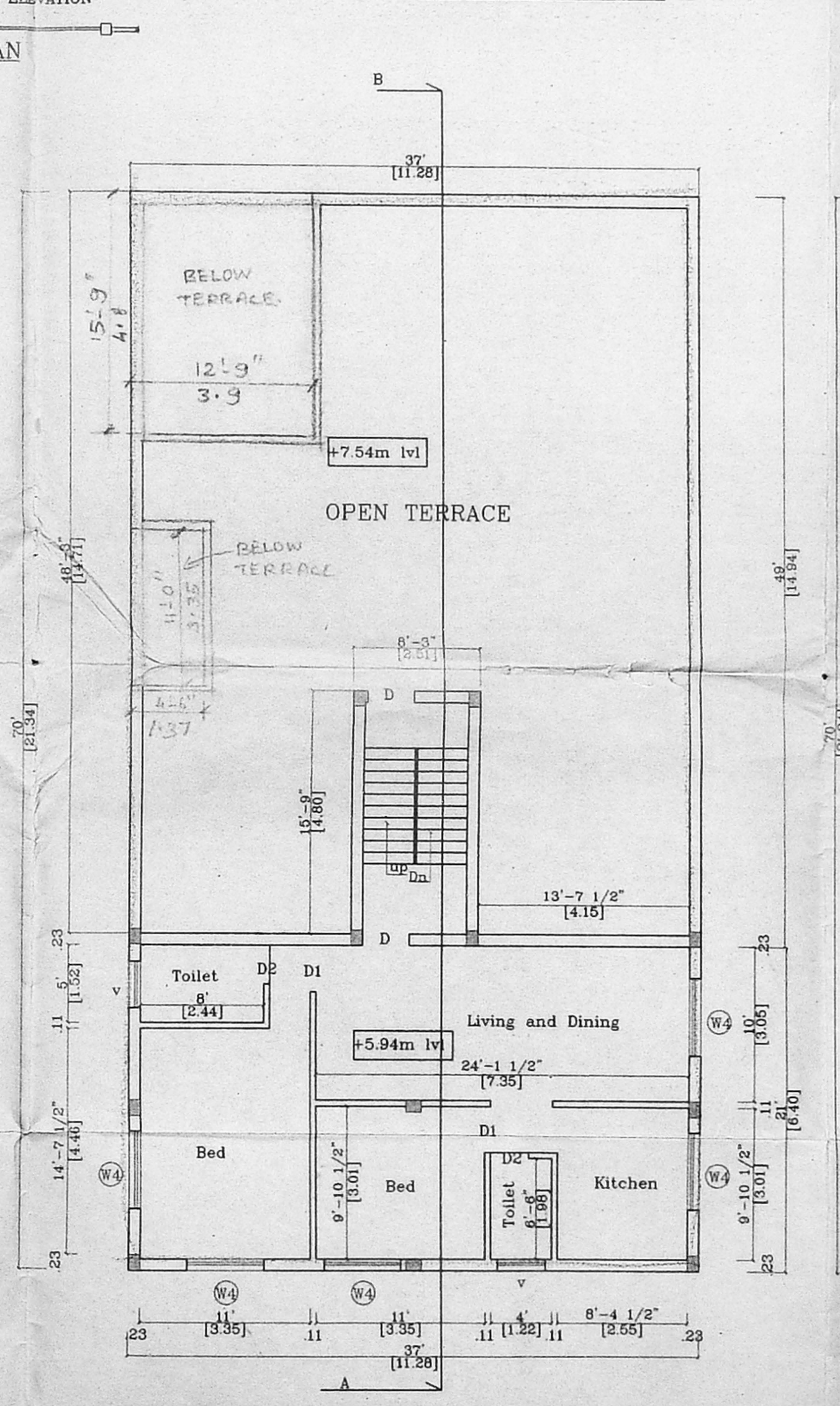
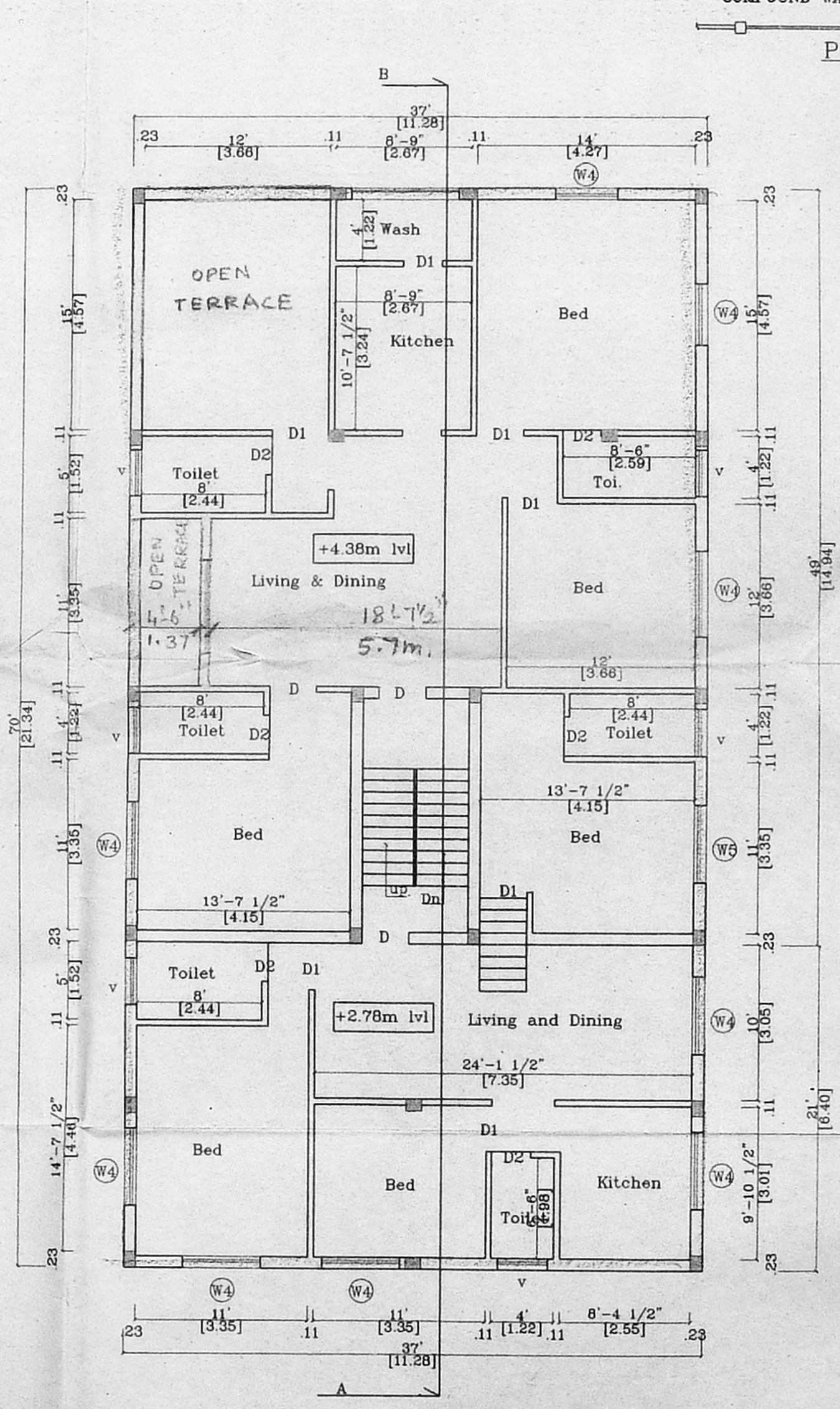
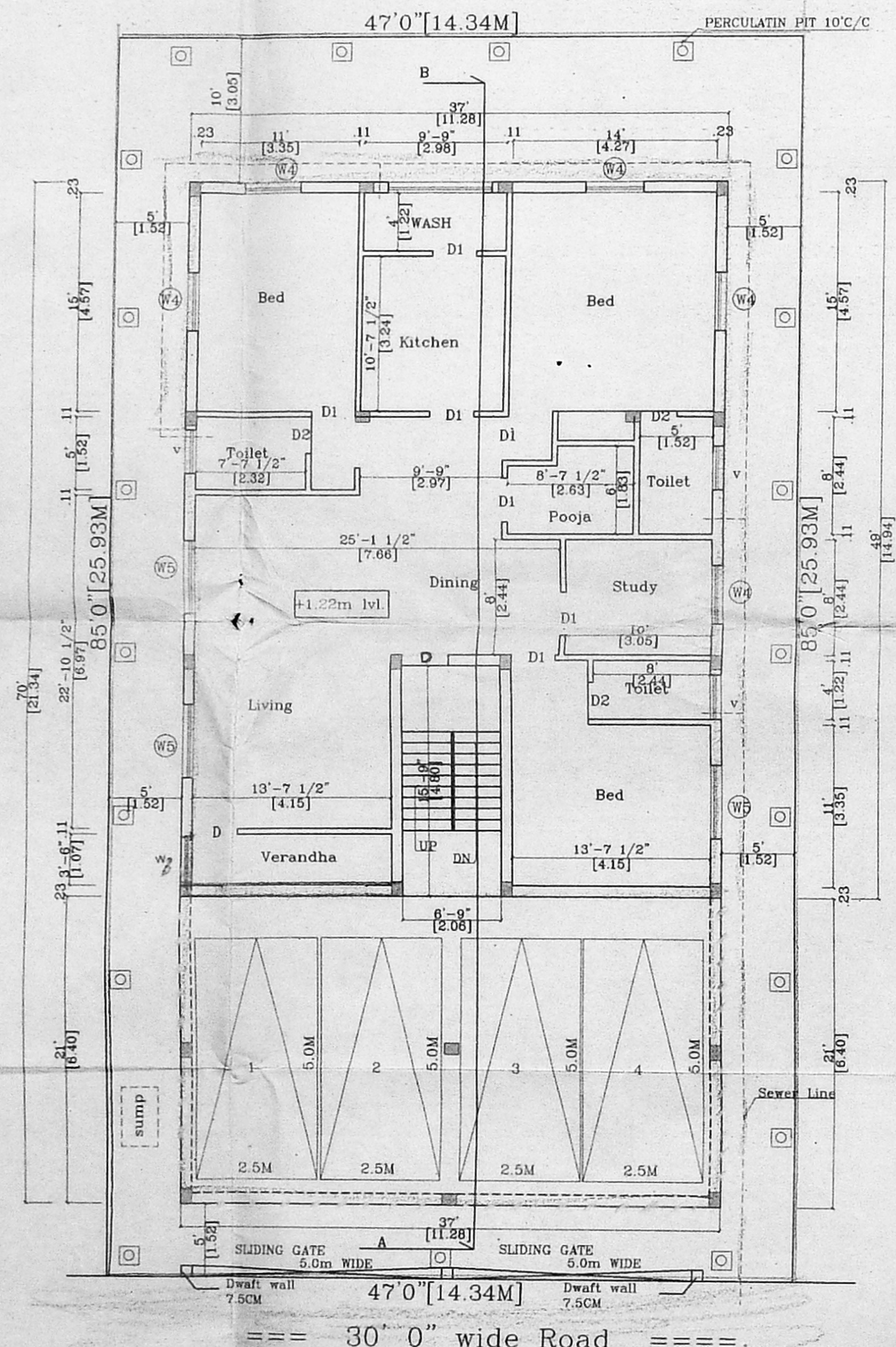
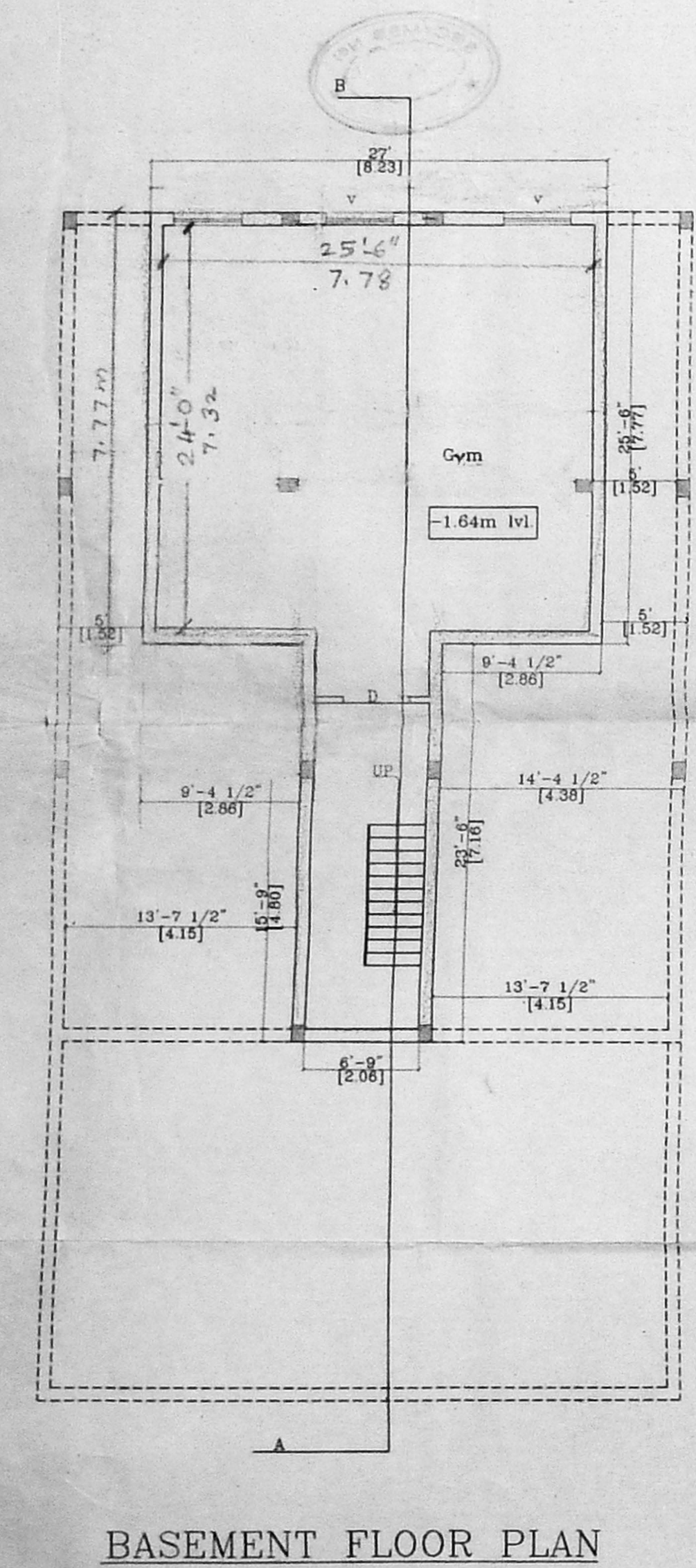

PROPOSED PLAN FOR  
RESIDENTIAL BUILDING AT  
PLOT NO:-1990, NEW  
D.No:-32, H-14, ANNA NAGAR,  
BEARING R.S.No:-207/PART,  
OF KOYAMBEDU VILLAGE,  
CHENNAI DISTRICT, ZONE:-V,  
DIVISION:-64.

SCALE : 1" TO 8'

OWNER/ POWER HOLDER:-

*Deo Jeyakumar*  
Mr. R. JEYAKUMAR, B.E. (CIVIL), M.E.  
1 CLASS LICENCE SURVEYOR  
LICENCE NO. 152  
33 GREYS LANE,  
THOUSAND LIGHTS, CHENNAI-600017.  
LICENSED SURVEYOR.